



Rental Catalog



A Division of Sound on Sound, Inc.

SETTING THE STANDARD FOR EVENT RENTAL

303.420.7406

5760 Lamar St. Arvada, CO 80002

www.initialpro.com

Revised June, 2009



**Rental
And
Sales**

A Division of Sound on Sound, Inc.

5760 Lamar St. Arvada, CO 80002

Phone: 303-420-7406

Fax: 303-420-7412

www.initialpro.com

Don't See What You Are Looking For? Please Contact Our Rental Team

Rentals:

Lighting Instruments:

- Ellipsoidals
- Fresnels
- Pars
- Cyc Lights
- Strip Lights



Moving Lights:

- 700
- 600
- 250 Entour
- 250 Wash
- MX-10



Black Lights:

- Wildfires
- Tubes
- Mercury Vapors

Dimming:

- Leprecon
- ETC Sensor

Mirror Balls

- Hazers
- H202
- Image Pros



- Chain Motors
- Follow Spots
- Strobe Lights
- Fog Machines
- Bubble Machines
- Snow Machines
- Pipe and Drape
- Coloram Scrollers
- Gobo Rotators
- Boom and Bases
- Lifts
- Truss

Cables:

- Stage Pin
- Edison
- Socapex
- Feeder
- XLR



Sales:

- Gobos
- Gels
- Lamps
- Paint
- Tape
- Fog Fluid
- Haze



Materials:

- Commando
- Duvelyn
- Muslin
- Scrim



- Source 4 Parts
- Instruments
- Pattern Holders
- Black Wrap
- Littlite
- Gel Frames
- Rosco Hardware
- Camlocs
- Tieline



2009 RENTAL CATALOG



INDEX

WELCOME	1
Terms and Conditions	2
LIGHTING	
CONVENTIONAL LIGHTING	3
Ellipsoidals.....	3
Pars.....	3
Fresnels.....	3
Fresnels Photometrics.....	3
Photometrics Information.....	4
CABLE	5
Lighting A/C.....	5
Adapters.....	5
Data Cable.....	5
Feeder Cable.....	6
Socapex Cable.....	7
INTELLIGENT LIGHTING AND MOVERS	7
FOLLOWSPOTS	8
Lighting LED	8
CONTROL	9
DIMMING	9
EFFECTS	9
Specials.....	9
Smoke.....	10
Black Lights.....	10
Strobe.....	10
Scrollers.....	10
LIGHTING ACCESSORIES	11
INTERCOM	11
RIGGING	
TRUSS	12
MOTORS	12
MOTOR CABLE	12
CONTROL	13
LIFTS AND STAND	13
HARDWARE	14
SET AND SCENIC	
FLOORING	15
PIPE AND DRAPE	15
SET DESIGN	15

2009 RENTAL CATALOG



WELCOME !

I've been doing theater lighting for over 20 years and know the importance of working with people and equipment that you trust. IPG is here to raise the bar on what you can and should expect. In essence, we're setting the new standard for event lighting.



The combination of customer service, quality of gear and overall ease in how we operate are second to none in the Rocky Mountain Region. We'll take the time to talk with you, find out what your event needs are and put to work our combined years of electrical and lighting experience to your advantage.

No rental is too small, or too large, and **every client** is equally important! Whether you rent a single item or you hire us to partner on a production, we will give you professionalism and a reason to use **IPG** over and over again.

Maintenance is regularly performed and we take pride in making sure that you don't have surprises at Showtime and that you have everything you need. Our gear is checked before it goes out and again when it comes back.

We are open six days a week, offer pick-up & delivery service, no-charge consultation and for current rentals, have an emergency phone number for after hours service.

Our shop carries a full line of consumables including gel, gobos, tie line, gaff, paint, parts and lamps that you can pick up when you are here. Or, if we need to order a custom gobo or piece of gear, I'll get it for you quickly and at a competitive price. We have great relationships with the best suppliers in the business!

Give me a call or shoot one of us an email. We're excited to chat with old friends and look forward to making new ones.

Margo Long
Rental Manager
margo@initialpro.com
303-420-7406 office
303-420-7412 fax

IPG RENTAL CONTRACT - TERMS AND CONDITIONS

IPG Rentals & Sales (IPG) agrees to lease equipment and related accessories (herein collectively referred to as Equipment) as listed on the reverse side of this document to Customer subject to the following terms and conditions. By signing this agreement, Customer agrees to the terms and conditions stated herein.

Rental Period

The minimum rate for any rental is 1 full day. There are no half days. The week rate is for up to seven days of use. All Equipment is due back by 12:00 P.M. on the specified return date or an additional day rate may be charged. Extensions will be considered a separate transaction and must be approved prior to the originally scheduled return date, subject to availability. Customer will be liable for all damage or loss of Equipment regardless of who is in possession or operation of the Equipment from the moment the Equipment leaves IPG until the moment it is returned to IPG. Customer acknowledges that he has fully inspected and accepted said Equipment in good condition and repair.

Terms

All rentals must be paid at time of pickup unless credit arrangements have been made. A refundable rental deposit may be required for Customers without billable accounts. Deposits may be paid by cash or credit card. Credit applications must be completed prior to any billable service. Upon approval, standard terms are net 30 days unless otherwise noted. Valid identification may be required at the time Equipment is picked up. All rentals are subject to sales tax. Colorado Resale, city exemptions and Non-Profit Tax Exempt Certificates are required in advance of rentals in order to be tax exempt. Federal tax exempt documents cannot be accepted for exemption from state sales tax. Failure of Equipment to perform due to adverse conditions, improper set-up or improper usage does not release the Customer from rental charges. Past due accounts will forfeit any discounts and new transactions will be required to pay in full prior to picking up of any Equipment. A monthly late charge of 1.75% of the total rental charge or any balance due on account, including previous late charges, will be assessed on all amounts due to IPG. Customer will pay IPG the daily rental fee and other daily charges for each day IPG is deprived of its ability to use its Equipment due to loss or damage or delay occurring while Equipment is rented to Customer. Customer will reimburse IPG for all costs and expenses of collection of any amounts owed to IPG under this or any other agreement including but not limited to, reasonable attorneys fees.

Delivery/ Pickup & Shipping

All transportation costs are paid by Customer. Return shipments to IPG must be prepaid. Delivery charges will apply for deliveries to airports, bus stations or other common carriers. Customer assumes all risk of transportation and shipping of Equipment, including but not limited to loss, damage or delays. Delivery & Pickup is defined as door to door service. This does not include load-in, set-up, strike or load-out of equipment. Customer is responsible for a crew to load/unload equipment from the vehicle and drayage between the dock area and venue.

Missing or Damaged Equipment

Equipment shall be returned in the same condition as when released from IPG. Customer will be liable for all damage or loss of Equipment the moment it is released from IPG until the moment it returns. Missing Equipment will continue to be charged at per day rate until the Equipment is returned or a replacement invoice is issued. Rental charges will not be deducted from the replacement costs. Damaged Equipment includes anything determined by IPG to be above and beyond normal wear and tear. Items returned scratched, dented, or dirty are subject to a cleaning and/or repair bill, regardless of working condition. Customer will be responsible for the cost of repairs or replacement. Current shop rate is \$75/hour. Cleaning & repair costs will be billed separately or may be deducted from any applicable deposits. Shop rates will apply for any cable not returned properly coiled / tied or motors that have not been run out, prior to returning. Customer shall not make any alterations, additions or improvements to the Equipment without the prior written consent of IPG. IPG property labels and/or bar codes shall not be removed or altered from any piece of Equipment. Customer agrees to carry insurance covering the full replacement value of the Equipment being rented. Upon request by IPG, Customer agrees to provide a certificate of insurance naming IPG as an additional named Loss Payee.

Lamp & Manual Policy

When spare lamps are provided with a rental, the Customer is responsible for the return of the lamp. If the spare lamp must be used, the lamp it replaced must be returned to IPG. Failure to return spare lamps, used or un-used, will result in an invoice for the retail price of the lamp. Manuals are available upon request and must be returned with the rental item. A service charge of \$50.00 will be invoiced for any missing manuals.

Warranties

IPG makes no warranty, express or implied, regarding Equipment, including without limitation any warranty of merchantability or fitness for any purpose. IPG's obligation to Customer shall be limited to the repair or replacement of Equipment which is defective when delivered to Customer and Customer agrees that this shall be its sole and exclusive remedy. All Equipment is available for inspection and testing at our location.

This agreement shall be governed by the internal laws of the State of Colorado, and the rights and obligations of the parties hereunder shall be determined according to such laws. Customer submits to venue and jurisdiction over any dispute related to this agreement in the Superior Court of Jefferson County, Colorado. This agreement shall constitute the entire agreement between IPG and the Customer with respect to the rental of Equipment and may not be modified without an authorized representative of IPG. The person signing this agreement warrants that such individual has been duly authorized to execute this agreement and to bind the Customer to IPG's terms and conditions for this and all future transactions.

2009 RENTAL CATALOG

CONVENTIONAL LIGHTING

Ellipsoidals

Description	Daily Rate	2 Day Rate	3 Day/Week
ETC Source 4 Body	\$ 3.50	\$ 5.25	\$ 8.75
ETC Source 4 5° Lens Tube	\$ 5.50	\$ 8.25	\$ 13.75
ETC Source 4 10° Lens Tube	\$ 5.50	\$ 8.25	\$ 13.75
ETC Source 4 19° Lens Tube	\$ 3.50	\$ 5.25	\$ 8.75
ETC Source 4 26° Lens Tube	\$ 3.50	\$ 5.25	\$ 8.75
ETC Source 4 36° Lens Tube	\$ 3.50	\$ 5.25	\$ 8.75
ETC Source 4 50° Lens Tube	\$ 3.50	\$ 5.25	\$ 8.75
ETC Source 4 70° Lens Tube	\$ 6.50	\$ 9.75	\$ 16.25
ETC Source 4 90° Lens Tube	\$ 6.50	\$ 9.75	\$ 16.25
ETC Source 4 Zoom 15° to 30°	\$ 9.00	\$ 13.50	\$ 22.50
ETC Source 4 Zoom 25° to 50°	\$ 9.00	\$ 13.50	\$ 22.50
ETC Source 4 Body Dbl. Clutch for 5°&10°	\$ 3.50	\$ 5.25	\$ 8.75



Source Four®



Source Four®
Zoom

Pars

Description	Daily Rate	2 Day Rate	3 Day/Week
ETC Source 4 Par	\$ 6.00	\$ 9.00	\$ 15.00
Par 64	\$ 5.00	\$ 7.50	\$ 12.50
Par 56	\$ 4.00	\$ 6.00	\$ 10.00
Par 38	\$ 4.00	\$ 6.00	\$ 10.00



Source 4 Par

Fresnels

Description	Daily Rate	2 Day Rate	3 Day/Week
Altman 65Q 6"	\$ 5.00	\$ 7.50	\$12.50
Altman 75Q 8"	\$ 6.50	\$ 9.75	\$16.25



Altman 75Q 8"



Altman 65Q 6"

Fresnel Photometric (Max Diameter)	Focus	10ft	15ft	20ft	25ft	30ft	35ft	40ft
6" Fresnel 65Q (750 w)	Spot	2.8	4.2	5.6	7.0	8.4	—	—
6" Fresnel 65Q (750 w)	Flood	14.0	21.0	28.0	35.0	42.0	—	—
8" Fresnel 3480 (1000w)	Spot	—	—	—	—	—	8.6	10.0
8" Fresnel 3480 (1000w)	Flood	—	—	27.0	33.7	40.5	47.2	54.0

*Prices are Subject to Change

Revised June, 2009

* All instruments include a safety, a clamp and the right connection.

2009 RENTAL CATALOG

PHOTOMETRICS—SOURCE FOUR ®

ETC Source 4 - 5°				
Distance (ft)	105	125	145	165
Field Diameter (ft)	12.6	15.0	17.4	19.8
Illumination (fc)	124	88	65	50

ETC Source 4 - 10°				
Distance (ft)	85	100	115	130
Field Diameter (ft)	16.1	19.0	21.8	24.7
Illumination (fc)	116	84	63	50

ETC Source 4 - 19°				
Distance (ft)	45	55	65	75
Field Diameter (ft)	14.2	17.3	20.5	23.6
Illumination (fc)	14.2	95	68	51

ETC Source 4 - 26°				
Distance (ft)	40	45	50	55
Field Diameter (ft)	17.9	20.1	22.4	24.6
Illumination (fc)	99	79	64	53

ETC Source 4 - 36°				
Distance (ft)	25	30	35	40
Field Diameter (ft)	15.8	18.9	22.1	25.2
Illumination (fc)	131	91	67	51

ETC Source 4 - 50°				
Distance (ft)	10	15	20	25
Field Diameter (ft)	9.5	14.3	19.0	23.8
Illumination (fc)	349	155	87	56

ETC Source Four ® 70°				
Throw Distance (d)	5'	10'	15'	20'
Field Diameter	7'	14'	21'	28'
Illuminance (fc)	891	223	99	56

ETC Source Four ® 90°				
Throw Distance (d)	4'	8'	12'	15'
Field Diameter	7.5'	15.1'	22'	28'
Illuminance (fc)	708	177	79	50

Source Four ®



Source Four ® Zoom

PHOTOMETRICS—SOURCE FOUR ® ZOOM

Source Four ® 15°-30° Zoom—Set at 15°				
Throw Distance (d)	30'	50'	70'	90'
Field Diameter	8.4'	14.1'	19.7'	25.3'
Illuminance (fc)	440	158	81	49

Source Four ® 15°-30° Zoom — Set at 23°				
Throw Distance (d)	20'	30'	45'	60'
Field Diameter	8.2'	12.3'	18.4'	24.5'
Illuminance (fc)	454	202	90	50

Source Four ® 15°-30° Zoom — Set at 30°				
Throw Distance (d)	15'	25'	35'	45'
Field Diameter	8.4'	14.0'	19.6'	25.2'
Illuminance (fc)	440	158	81	49

Source Four ® 25°-50° Zoom—Set at 25°				
Throw Distance (d)	15'	30'	45'	55'
Field Diameter	7.3'	14.6'	21.9'	26.8'
Illuminance (fc)	670	167	74	50

Source Four ® 25°-50° Zoom —Set at 36°				
Throw Distance (d)	10'	20'	30'	45'
Field Diameter	6.5'	12.9'	19.4	29.1
Illuminance (fc)	953	238	106	47

Source Four ® 25°-50° Zoom —Set at 50°				
Throw Distance (d)	10'	20'	30'	35'
Field Diameter	8.4'	16.9'	25.3'	29.6'
Illuminance (fc)	635	159	71	52

PHOTOMETRICS—PAR CANS

Source Four Par	35ft	50ft	65ft	80ft
Photometric Beam Spread				
Very Narrow	10.8°	15.5°	20.2°	24.8°
Narrow	11.6°	16.5°	21.5°	26.4°
Medium	9.8/13.8	113.7/19.3	17.6/24.8	21.5/30.5
Wide	11.7/17.4	14.3/31.8	17.1/26.1	20/30.5



Source 4 Par

Par 56 Beam Spread	10ft	20ft	30ft	50ft
Par 56 (300w)				
Narrow	3.5	7.1	10.6	—
Medium	6.3	12.6	18.9	—
Wide	11.5	23.1	34.6	—
PAR 56 (500w)				
Narrow	5.7	11.5	17.2	13.2
Medium	7.7	15.4	23.0	17.6
Wide	13.0	26.0	39.0	30.6

Par 64 Beam Spread	10ft	20ft	30ft	50ft
Par 64 (500w)				
Narrow	3.5	7.1	10.6	11.4
Medium	6.3	12.6	18.9	17.6
Wide	12.7	25.5	38.2	31.5
PAR 64 (1000w)				
Narrow	5.5	11.1	16.6	22.8
Medium	8.3	16.6	24.9	33.1
Wide	14.5	29.1	43.6	58.1

*Prices are Subject to Change

Revised June, 2009

2009 RENTAL CATALOG



CABLE

Lighting AC

Description	Daily Rate	2 Day Rate	Week
Stage Pin 5'	\$ 1.00	\$ 1.50	\$ 2.50
Stage Pin 10'	\$ 1.20	\$ 1.80	\$ 3.00
Stage Pin 25'	\$ 1.50	\$ 2.25	\$ 3.75
Stage Pin 50'	\$ 2.00	\$ 3.00	\$ 5.00
Stage Pin 100'	\$ 5.00	\$ 7.50	\$ 12.50
Edison 5'	\$ 1.50	\$ 2.25	\$ 3.75
Edison 10'	\$ 1.70	\$ 2.45	\$ 4.25
Edison 25'	\$ 2.00	\$ 3.00	\$ 5.00
Edison 50'	\$ 2.50	\$ 3.75	\$ 6.25
Edison 100'	\$ 5.50	\$ 8.25	\$ 13.75
L6-20 Twist-Lock 25'	\$ 1.50	\$ 2.25	\$ 3.75
L6-20 Twist-Lock 50'	\$ 2.00	\$ 3.00	\$ 5.00
L6-20 Twist-Lock 100'	\$ 5.00	\$ 7.50	\$ 12.50
L21-30 3 Phase 5 wire Twist Lock 25'	\$ 2.00	\$ 3.00	\$ 5.00
L21-30 3 Phase 5 wire Twist Lock 50'	\$ 4.00	\$ 6.00	\$ 10.00
Cable Ramp	\$ 10.00	\$ 15.00	\$ 25.00
Cable Ramp end cap (Male)	\$ 3.00	\$ 4.50	\$ 7.50
Cable Ramp end cap (Female)	\$ 3.00	\$ 4.50	\$ 7.50

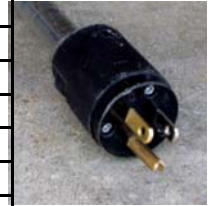

Edison Connector



Stage Pin

Adapters

Description	Daily Rate	2 Day Rate	3 Day/Week
Adapter Female Edison to Male Stage Pin	\$ 1.00	\$ 1.50	\$ 2.50
Adapter Female Edison to Male Twist-Lock(L6-20)	\$ 1.00	\$ 1.50	\$ 2.50
Adapter Female Stage Pin- Male Twist Lock (L5-20)	\$ 1.00	\$ 1.50	\$ 2.50
Adapter Female Stage Pin to Male Edison	\$ 1.00	\$ 1.50	\$ 2.50
Adapter Female Stage Pin to Male Twist-Lock (L6-20)	\$ 2.50	\$ 3.75	\$ 6.25
Adapter Female Twist-Lock (L6-20) to Male Edison	\$ 2.50	\$ 3.75	\$ 6.25
Adapter L6-20 to Dual Male Stage Pin (220)	\$ 3.50	\$ 5.25	\$ 8.75
Adapter L620 Twistlock 2 -Fer	\$ 2.50	\$ 3.75	\$ 6.25
Adapter Male Stage Pin to Female L5-20	\$ 1.00	\$ 1.50	\$ 2.50
Edison 2 -Fer	\$ 1.50	\$ 2.25	\$ 3.75
Edison Tritap (Lighting)	\$ 0.50	\$ 0.75	\$ 1.25
Hybrid Two--Fer	\$ 1.50	\$ 2.25	\$ 3.75
Socapex 2 -Fer	\$ 5.00	\$ 7.50	\$ 12.50
Stage Pin 2 -Fer	\$ 1.00	\$ 1.50	\$ 2.50
Stage Pin 3 -Fer	\$ 1.25	\$ 1.88	\$ 3.13



Edison 2 -Fer



Adapter female Stage pin to male Edison

*Prices are Subject to Change

Revised June, 2009

2009 RENTAL CATALOG



5 Pin Data Cable



Terminator

Data Cable			
Description	Daily Rate	2 Day Rate	3 Day/Week
Data 3 Pin XLR 5'	\$ 0.75	\$ 1.13	\$ 1.88
Data 3 Pin XLR 10'	\$ 1.00	\$ 1.50	\$ 2.50
Data 3 Pin XLR 15'	\$ 1.15	\$ 1.73	\$ 2.88
Data 3 Pin XLR 25'	\$ 1.25	\$ 1.88	\$ 3.13
Data 3 Pin XLR 50'	\$ 1.50	\$ 2.25	\$ 3.75
Data 3 Pin XLR 100'	\$ 2.00	\$ 3.00	\$ 5.00
Data 3 Pin Male to 5 Pin Female Adapters	\$ 1.00	\$ 1.50	\$ 2.50
Data 4 Pin XLR 3'	\$ 0.75	\$ 1.13	\$ 1.88
Data 4 Pin XLR 5'	\$ 0.75	\$ 1.13	\$ 1.88
Data 4 Pin XLR 10'	\$ 1.00	\$ 1.50	\$ 2.50
Data 4 Pin XLR 15'	\$ 1.15	\$ 1.73	\$ 2.88
Data 4 Pin XLR 25'	\$ 1.25	\$ 1.88	\$ 3.13
Data 4 Pin XLR 50'	\$ 1.50	\$ 2.25	\$ 3.75
Data 4 Pin XLR 100'	\$ 2.00	\$ 3.00	\$ 5.00
Data 5 Pin XLR 5'	\$ 1.75	\$ 2.63	\$ 4.38
Data 5 Pin XLR 10'	\$ 2.10	\$ 3.15	\$ 5.25
Data 5 Pin XLR 25'	\$ 2.20	\$ 3.30	\$ 5.50
Data 5 Pin XLR 50'	\$ 2.25	\$ 3.38	\$ 5.63
Data 5 Pin XLR 100'	\$ 2.65	\$ 3.98	\$ 6.63
Data 5-Pin 150'	\$ 3.50	\$ 5.25	\$ 8.75
Data 5-Pin 250'	\$ 5.00	\$ 7.50	\$ 12.50
Data 5-Pin 330'	\$ 6.50	\$ 9.75	\$ 16.25
Data 5 Pin Male to 3 Pin Female Adapters	\$ 1.00	\$ 1.50	\$ 2.50
Data 5 Pin Female-Female	\$ 1.00	\$ 1.50	\$ 2.50
Data 5 Pin Male-Male	\$ 1.00	\$ 1.50	\$ 2.50
5 Pin XLR Terminator	\$ 0.95	\$ 1.43	\$ 2.38

NOTES:

2009 RENTAL CATALOG



Feeder Cable

Description	Daily Rate	2 Day Rate	3 Day/Week
Feeder 2/0 200 Amp Camlock 10' Tails RGN	\$ 10.00	\$ 15.00	\$ 25.00
Feeder 2/0 200 Amp Camlock 10' RGN	\$ 10.00	\$ 15.00	\$ 25.00
Feeder 2/0 200 Amp Camlock 50' RGN	\$ 30.00	\$ 45.00	\$ 75.00
Feeder 2/0 200 Amp Camlock 75' Set RGN	\$ 40.00	\$ 60.00	\$ 100.00
Feeder 2/0 Single Phase 10' Tails	\$ 10.00	\$ 15.00	\$ 25.00
Feeder 4/0 400 Amp Camlock Tails 10' RGN	\$ 12.00	\$ 18.00	\$ 30.00
Feeder 4/0 400 Amp Camlock 10' RGN	\$ 12.00	\$ 18.00	\$ 30.00
Feeder 4/0 400 Amp Camlock 50' RGN	\$ 40.00	\$ 60.00	\$ 100.00
Feeder Cam T, (2) Female, (1) Male	\$ 2.00	\$ 3.00	\$ 5.00
Feeder Cam T, (2) Male, (1) Female	\$ 2.00	\$ 3.00	\$ 5.00
Feeder Cam Turn Around, Female to Female	\$ 1.60	\$ 2.40	\$ 4.00
Feeder Cam Turn Around, Male to Male	\$ 1.50	\$ 2.25	\$ 3.75
Motor Distro Cable, L21-30 to Cam Lock 25'	\$ 5.00	\$ 7.50	\$ 12.50



Female Cam locks



Socapex Connector

Socapex

Description	Daily Rate	2 Day Rate	3 Day/Week
Socapex 14/14 Cable 25'	\$ 8.25	\$ 12.38	\$ 20.63
Socapex 14/14 Cable 50'	\$ 12.50	\$ 18.75	\$ 31.25
Socapex 14/14 Cable 75'	\$ 15.50	\$ 23.25	\$ 38.75
Socapex 14/14 Cable 100'	\$ 23.50	\$ 35.25	\$ 58.75
Socapex 12/14 Cable 25'	\$ 8.50	\$ 12.75	\$ 21.25
Socapex 12/14 Cable 50'	\$ 12.75	\$ 19.13	\$ 31.88
Socapex 12/14 Cable 75'	\$ 15.75	\$ 23.63	\$ 39.38
Socapex 12/14 Cable 100'	\$ 23.75	\$ 35.63	\$ 59.38
Socapex 12/14 Cable 125'	\$ 26.00	\$ 39.00	\$ 65.00
Socapex 12/14 Cable 150'	\$ 29.00	\$ 43.50	\$ 72.50
Break Out to (6) Female Stage Pin 6'	\$ 5.00	\$ 7.50	\$ 12.50
Break Out to (6) Female Edison 6'	\$ 5.00	\$ 7.50	\$ 12.50
Break Out to (6) Female Twist-Lock (L6-20) 6'	\$ 5.00	\$ 7.50	\$ 12.50
Break Out to (3) Female Twist-Lock (L6-20) 220V 6'	\$ 5.00	\$ 7.50	\$ 12.50
Break In to (6) Male Stage Pin 6'	\$ 5.00	\$ 7.50	\$ 12.50
Break In to (6) Male Edison 6'	\$ 5.00	\$ 7.50	\$ 12.50



Socapex Cable



Socapex- Break-in

NOTES: _____

*Prices are Subject to Change Revised June, 2009

2009 RENTAL CATALOG

Intelligent Lighting and Movers

Description	Daily Rate	2 Day Rate	3 Day/Week
Martin MAC 250 Entour	\$ 50.00	\$ 75.00	\$ 125.00
Martin MAC 250 Wash	\$ 40.00	\$ 60.00	\$ 100.00
Martin MX-10 Extreme	\$ 40.00	\$ 75.00	\$ 125.00
Martin MAC 600 eNT	\$ 60.00	\$ 90.00	\$ 150.00
Martin MAC 700 Profile	\$ 89.00	\$ 133.50	\$ 222.50



Martin Mac250 wash



Followspot Ultra



Martin MAC 250 Entour



Martin MAC 700



Martin MAC 600



Martin MX-10 Extreme

Followspots

Description	Daily Rate	2 Day Rate	3 Day/Week
Spotlight Lycian Club Spot w/Stand	\$ 25.00	\$ 37.50	\$ 62.50
Followspot Luminator	\$ 30.00	\$ 45.00	\$ 75.00
Followspot Comet	\$ 35.00	\$ 52.50	\$ 87.50
Followspot Ultra Quartz	\$ 40.00	\$ 60.00	\$ 100.00
Followspot Ultra Arc	\$ 68.00	\$ 102.00	\$ 170.00

Lighting LED

Description	Daily Rate	2 Day Rate	3 Day/Week
ColorBlast 6	\$ 15.00	\$ 22.50	\$ 37.50
ColorBlast 12 (Black or White)	\$ 25.50	\$ 38.25	\$ 63.75
ColorBlaze 72	\$ 126.00	\$ 189.00	\$ 315.00
C Splash	\$ 30.00	\$ 45.00	\$ 75.00
PDS50 W/Battery Pack	\$ 31.50	\$ 47.25	\$ 78.75
Charger For Battery Pack & Adapters	\$ 7.50	\$ 11.25	\$ 18.75
PDS 150e (up to 3 CB12)	\$ 25.50	\$ 38.25	\$ 63.75
PDS 375TR (up to 6 CB 12)	\$ 33.00	\$ 49.50	\$ 82.50
PDS 375TRw(Wireless/WiredDMX)	\$ 57.00	\$ 85.50	\$ 142.50
PDS 750TR (up to 12 CB 12)	\$ 46.50	\$ 69.75	\$ 116.25
Spread Lens	\$ 3.50	\$ 5.25	\$ 8.75
Floor Stands	\$ 1.50	\$ 2.25	\$ 3.75
Pipe Clamp	\$ 2.50	\$ 3.75	\$ 6.25
Claw/Cheeseboro Clamp	\$ 3.50	\$ 5.25	\$ 8.75
Barndoor	\$ 4.50	\$ 6.75	\$ 11.25
1/2 Top Hat	\$ 3.50	\$ 5.25	\$ 8.75
WDS Transmitter or Receiver	\$ 25.50	\$ 38.25	\$ 63.75
Show DMX Transmitter or Receiver	\$ 31.50	\$ 47.25	\$ 78.75

*Prices are Subject to Change

Revised June, 2009

2009 RENTAL CATALOG

Control

Description	Daily Rate	2 Day Rate	3 Day/Week
Leprecon 612 12 Ch DMX/MPX/Analog	\$ 30.00	\$ 45.00	\$ 75.00
Leprecon 624 24 Ch DMX/MPX/Analog	\$ 45.00	\$ 67.50	\$ 112.50
ETC Express Console 24/48	\$ 150.00	\$ 225.00	\$ 375.00
ETC Express Console 48/96	\$ 180.00	\$ 270.00	\$ 450.00
Lighting Console Jands Hog 500	\$ 175.00	\$ 262.00	\$ 437.50
Lighting Console Jands Hog 1000	\$ 200.00	\$ 300.00	\$ 500.50
Lighting Snake, 4 DMX, 1 Com, 1 12/3 Edison	\$ 45.00	\$ 67.50	\$ 112.50
Opto Isolator DFD	\$ 42.00	\$ 63.00	\$ 105.00



Hog 1000

Dimming

Description	Daily Rate	2 Day Rate	3 Day/Week
Dimmer Leprecon LD-360 6ch 20amp DMX	\$ 12.50	\$ 18.75	\$ 31.25
Dimmer Leprecon LD-360 DMX HP 6ch 40amp DMX	\$ 17.50	\$ 26.25	\$ 43.75
Dimmer ETC Sensor 12 X 2.4K 24 Stage Pin	\$ 69.00	\$ 103.50	\$ 172.50
Dimmer ETC Sensor 24 x 2.4k 8x Socapex	\$ 149.00	\$ 223.50	\$ 372.50
Dimmer ETC Sensor 48 x 2.4k	\$ 290.00	\$ 435.00	\$ 725.00
Dimmer ETC CC-20 Non Dim Sensor Module	\$ 8.00	\$ 12.00	\$ 20.00
Dimmer 12/1200 Applied Bravo Series	\$ 40.00	\$ 60.00	\$ 100.00



Dimmer ETC Sensor 48

EFFECTS

Specials

Description	Daily Rate	2 Day Rate	3 Day/Week
Bubble Blast	\$ 26.00	\$ 39.00	\$ 65.00
Bubble Machine Altman	\$ 10.00	\$ 15.00	\$ 25.00
Confetti Cannon	\$ 75.00	\$ 112.50	\$ 187.50
Confetti Cannon 2 Way Control	\$ 26.00	\$ 39.00	\$ 65.00
Gobo 4 Channel Controller	\$ 22.00	\$ 33.00	\$ 55.00
Gobo Rotator Double	\$ 26.00	\$ 39.00	\$ 65.00
H202 Water/Fire Effects	\$ 14.50	\$ 21.75	\$ 36.25
Image Multiplexer	\$ 5.00	\$ 7.50	\$ 12.50
Image Pros	\$ 6.50	\$ 9.75	\$ 16.25
Mirror Ball 12"	\$ 12.50	\$ 18.75	\$ 31.25
Mirror Ball 16"	\$ 15.50	\$ 23.25	\$ 38.75
Mirror Ball 20"	\$ 25.00	\$ 37.50	\$ 62.50
Mirror Ball Motor	\$ 5.00	\$ 7.50	\$ 12.50
Police Beacon/ Blue	\$ 8.00	\$ 12.00	\$ 20.00
Police Beacon/ Red	\$ 8.00	\$ 12.00	\$ 20.00
Roto Balls VS	\$ 14.00	\$ 21.00	\$ 35.00
Snow Machine	\$ 35.00	\$ 52.50	\$ 87.50
Snow Machine silent S-200	\$ 40.00	\$ 60.00	\$ 100.00
Snow Machine W/Snow Fluid	\$ 30.00	\$ 45.00	\$ 75.00
Sparkle LED	\$ 7.50	\$ 11.25	\$ 18.75



H202 Water/Fire Effects



Image Pro

*Prices are Subject to Change Revised June, 2009

2009 RENTAL CATALOG



Delta 3000 Fog Machine

Smoke			
Description	Daily Rate	2 Day Rate	3 Day/Week
Effects DF-50 Hazer with DMX-512 Control	\$ 50.00	\$ 75.00	\$ 125.00
Effects DF-50 Hazer	\$ 50.00	\$ 75.00	\$ 125.00
Effects Rosco 1900 Fog Machine W/Remote	\$ 34.50	\$ 51.75	\$ 86.25
Effects Rosco Delta 3000 Fog Machine	\$ 45.00	\$ 67.50	\$ 112.50
Effects Rosco Cold Flow Fog Machine (CO2)	\$ 51.00	\$ 76.50	\$ 127.50
Effects Chiller Module-120V (Dry Ice)	\$ 15.50	\$ 23.25	\$ 38.75



Wildfire Backlight

Black Lights			
Description	Daily Rate	2 Day Rate	3 Day/Week
Altman Black Light 4'	\$ 20.00	\$ 30.00	\$ 50.00
Altman Mercury Vapor Black Lights	\$ 22.50	\$ 33.75	\$ 56.25
Wildfire Black Light	\$ 78.50	\$ 117.75	\$ 196.25



Martin Atomic 3000 Strobe 120V

Strobe			
Description	Daily Rate	2 Day Rate	3 Day/Week
Martin Atomic 3000 Strobe 120V	\$ 23.00	\$ 34.50	\$ 57.50
Great American Star Strobe Super Bright 120v	\$ 4.00	\$ 6.00	\$ 10.00

Scrollers			
Description	Daily Rate	2 Day Rate	3 Day/Week
Wybron Coloram II 4" to 7.5"	\$ 42.00	\$ 63.00	\$ 105.00
Wybron Coloram 8 Light Scrollers	\$ 89.00	\$ 133.50	\$ 222.50
Wybron Coloram II PSU 06 Units	\$ 45.00	\$ 67.50	\$ 112.50
Wybron Coloram II PSU 12 Units	\$ 48.00	\$ 72.00	\$ 120.00

NOTES:

2009 RENTAL CATALOG

Lighting Accessories

Description	Daily Rate	2 Day Rate	3 Day/Week
6 Bar Stage Pin	\$ 5.00	\$ 7.50	\$ 12.50
Barn Doors 6"	\$ 2.50	\$ 3.75	\$ 6.25
Barn Doors 8"	\$ 2.50	\$ 3.75	\$ 6.25
Donut 6"	\$ 1.00	\$ 1.50	\$ 2.50
Donut 7.5"	\$ 1.00	\$ 1.50	\$ 2.50
Floor Bases - Wood Large 12 x 12	\$ 0.50	\$ 0.75	\$ 1.25
Floor Bases - Wood Small 6 x 6	\$ 0.50	\$ 0.75	\$ 1.25
Floor Bases Round	\$ 0.50	\$ 0.75	\$ 1.25
Gel Frame 10"	\$ 0.70	\$ 1.05	\$ 1.75
Gel Frame 12"x12"	\$ 1.00	\$ 1.50	\$ 2.50
Gel Frame 14"x14"	\$ 1.00	\$ 1.50	\$ 2.50
Gel Frame 6.25"	\$ 0.70	\$ 1.05	\$ 1.75
Gel Frame 7.5"	\$ 0.70	\$ 1.05	\$ 1.75
Gel Frame Cyc	\$ 0.50	\$ 0.75	\$ 1.25
Gel Frame Little Dipper	\$ 1.00	\$ 1.50	\$ 2.50
Gobo Glass Pattern Holder A Size	\$ 1.20	\$ 1.80	\$ 3.00
Gobo Glass Pattern Holder B Size	\$ 1.20	\$ 1.80	\$ 3.00
Gobo Pattern Holders A Size	\$ 1.00	\$ 1.50	\$ 2.50
Gobo Pattern Holders B Size	\$ 1.00	\$ 1.50	\$ 2.50
Sandbags 25lbs.	\$ 1.00	\$ 1.50	\$ 2.50
Sandbags 50lbs.	\$ 1.25	\$ 1.88	\$ 3.13
Source 4 Drop-in Iris	\$ 3.00	\$ 4.50	\$ 7.50
Source 4 Spotlight Handle	\$ 1.50	\$ 2.25	\$ 3.75
Top Hat 6.25"	\$ 2.00	\$ 3.00	\$ 5.00
Top Hat 6"	\$ 3.00	\$ 4.50	\$ 7.50
Top Hat 8"	\$ 3.50	\$ 5.25	\$ 8.75
Half Hat 6.25"	\$ 2.00	\$ 3.00	\$ 5.00

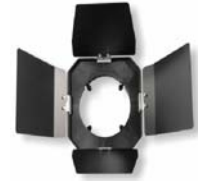

Barn Doors



Gobo Holder



Top Hat



Drop-in Iris

INTERCOM

Description	Daily Rate	2 Day Rate	3 Day/Week
Production Intercom PS-4 Power Supply	\$ 75.00	\$ 112.50	\$ 187.50
Production Intercom BP-1 Belt pack	\$ 4.25	\$ 6.38	\$ 10.63
Production Intercom SMH310 Single Muff HS	\$ 4.25	\$ 6.38	\$ 10.63
Production Intercom DMH320 Double Muff HS	\$ 4.25	\$ 6.38	\$ 10.63

2009 RENTAL CATALOG

RIGGING



1/2 ton motor



1-ton motor



Motor Cable

Truss			
Description	Daily Rate	2 Day Rate	3 Day/Week
Box Truss 12" x 12" 2'	\$ 5.00	\$ 7.50	\$ 12.50
Box Truss 12" x 12" 5'	\$ 10.00	\$ 15.00	\$ 25.00
Box Truss 12" x 12" 8'	\$ 15.00	\$ 22.50	\$ 37.50
Box Truss 12" x 12" 10'	\$ 20.00	\$ 30.00	\$ 50.00
Box Truss 12" x 12" 4-Way Corner Block	\$ 15.00	\$ 22.50	\$ 37.50
Box Truss 12" x 12" 5-Way Corner Block	\$ 15.00	\$ 22.50	\$ 37.50
Box Truss 12" x 12" Hinged Corner	\$ 20.00	\$ 30.00	\$ 50.00
Box Truss Black 12" x 12" 5'	\$ 12.00	\$ 18.00	\$ 30.00
Box Truss Black 12" x 12" 8'	\$ 17.00	\$ 25.50	\$ 42.50
Box Truss Black 12" x 12" 10'	\$ 22.00	\$ 33.00	\$ 55.00
Box Truss Black 12" x 12" 3 way Corner Block	\$ 15.00	\$ 22.50	\$ 37.50
Box Truss Black 12" x 12" 4-Way Corner Block	\$ 17.00	\$ 25.50	\$ 42.50
Box Truss Black 12" x 12" 5-Way Corner Block	\$ 17.00	\$ 25.50	\$ 42.50
Box Truss Black 12" x 12" Hinged Corner	\$ 22.00	\$ 33.00	\$ 55.00
Box Truss Single PRT 7.75" Black	\$ 20.00	\$ 30.00	\$ 49.50
Box Truss Double Hung PRT	\$ 120.00	\$ 180.00	\$ 300.00
Box Truss 12" X 18" Circular Truss	\$ 50.00	\$ 75.00	\$ 125.00
Floor Plate for 12" x 12" Box 2' x 2'	\$ 12.00	\$ 18.00	\$ 30.00
Floor Plate for 12" x 12" Box 3' x 3' (Aluminum)	\$ 18.00	\$ 27.00	\$ 45.00
Floor Plate for 12" x 12" Box 3' x 3' (Heavy)	\$ 22.00	\$ 33.00	\$ 55.00

Motors			
Description	Daily Rate	2 Day Rate	3 Day/Week
3 Phase, 1 Ton Lodestar 60'	\$ 55.00	\$ 82.50	\$ 137.50
Single Phase 300lb. Prostar 60'	\$ 35.00	\$ 52.50	\$ 87.50
Single Phase, 1/2Ton Lodestar 60'	\$ 50.00	\$ 75.00	\$ 125.00
Single Phase 1 Ton Lodestar 60'	\$ 55.00	\$ 82.50	\$ 137.50
Motor Pickle	\$ 1.75	\$ 2.63	\$ 4.38

Motor Cable			
Description	Daily Rate	2 Day Rate	3 Day/Week
Motor Cable 7 Pin Socapex 50'	\$ 3.00	\$ 4.50	\$ 7.50
Motor Cable 7 Pin Socapex 75'	\$ 3.25	\$ 4.88	\$ 8.13
Motor Cable 7 Pin Socapex 100'	\$ 3.50	\$ 5.25	\$ 8.75
Motor Cable 7 Pin Socapex 125'	\$ 3.75	\$ 5.63	\$ 9.38
Motor Cable 7 Pin Socapex 150'	\$ 4.00	\$ 6.00	\$ 10.00
Motor Cable Single Phase 90'	\$ 3.25	\$ 4.88	\$ 8.13
Motion Labs Pendant Cable 50'	\$ 1.50	\$ 2.25	\$ 3.75
Motion Labs Pendant Cable 100'	\$ 3.00	\$ 4.50	\$ 7.50

*Prices are Subject to Change

Revised June, 2009

2009 RENTAL CATALOG



Control

Description	Daily Rate	2 Day Rate	3 Day/Week
Motor 8 way Control Skjonberg 1 phase	\$ 55.00	\$ 82.50	\$ 137.50
Motor Control 8 way Motion Labs 3 Phase	\$ 55.00	\$ 82.50	\$ 137.50



Applied L-13



Genie ST-25

Lifts and Stands

Description	Daily Rate	2 Day Rate	3 Day/Week
Applied L-11	\$ 10.25	\$ 15.38	\$ 25.63
Applied L-13	\$ 12.50	\$ 18.75	\$ 31.25
Applied L-16	\$ 15.00	\$ 22.50	\$ 37.50
Crossbars For Applied Lifts	\$ 2.75	\$ 4.13	\$ 6.88
Truss Adapters	\$ 2.75	\$ 4.13	\$ 6.88
Base - 80#	\$ 4.75	\$ 7.13	\$ 11.88
Boom 3'	\$ 2.50	\$ 3.75	\$ 6.25
Boom 4'	\$ 2.75	\$ 4.13	\$ 6.88
Boom 5'	\$ 3.00	\$ 4.50	\$ 7.50
Boom 6'	\$ 3.25	\$ 4.88	\$ 8.13
Boom 7'	\$ 3.50	\$ 4.25	\$ 8.75
Boom 8'	\$ 3.75	\$ 5.63	\$ 9.38
Boom 10'	\$ 4.00	\$ 6.00	\$ 10.00
Boom 12'	\$ 4.25	\$ 6.38	\$ 10.63
Boom Couplers	\$ 0.25	\$ 0.38	\$ 0.63
Genie ST-25	\$ 65.00	\$ 97.50	\$ 162.50
Rolling Stand (Short)	\$ 4.00	\$ 6.00	\$ 10.00
Rolling Stand (Tall)	\$ 4.00	\$ 6.00	\$ 10.00

Applied L-11	72" Footprint	Maximum Weight 200lbs
Applied L-13	78" Footprint	Maximum Weight 200lbs
Applied L-16	84" Footprint	Maximum Weight 500 lbs
Genie ST-25	73.5" x 79.5"	Maximum Weight 650 lbs

NOTES:

2009 RENTAL CATALOG



Mega Baby Sidearm

Hardware			
Description	Daily Rate	2 Day Rate	3 Day/Week
Burlap Bag	\$ 2.00	\$ 3.00	\$ 5.00
Deck Chain 3.5'	\$ 2.10	\$ 3.15	\$ 5.25
Deck Chain 4'	\$ 2.40	\$ 3.60	\$ 6.00
Deck Chain 5'	\$ 3.00	\$ 4.50	\$ 7.50
ETC Double C Clamp	\$ 0.50	\$ 0.75	\$ 1.25
Mega Baby 12" Sidearm"	\$ 0.50	\$ 0.75	\$ 1.25
Mega Baby 18" Sidearm"	\$ 0.75	\$ 1.13	\$ 1.88
Mega Baby 24" Sidearm"	\$ 1.00	\$ 1.50	\$ 2.50
Mega Claw Black	\$ 0.35	\$ 0.53	\$ 0.88
Mega Swivel C Clamp Black	\$ 0.35	\$ 0.53	\$ 0.88
Mini Claw Black	\$ 0.35	\$ 0.53	\$ 0.88
Pipe Clamp Double Rigid 90 Degree	\$ 3.75	\$ 5.63	\$ 9.38
Pipe Clamp Double Swivel	\$ 3.75	\$ 5.63	\$ 9.38
Safety Cable Black	\$ 0.40	\$ 0.60	\$ 1.00
Shackles 1/2"	\$ 1.50	\$ 2.25	\$ 3.75
Shackles 3/4"	\$ 1.75	\$ 2.63	\$ 4.38
Shackles 3/8"	\$ 1.25	\$ 1.88	\$ 3.13
Shackles 5/8"	\$ 1.75	\$ 2.63	\$ 4.38
Single Pipe Clamp	\$ 3.15	\$ 4.73	\$ 7.88
Spanset Nylon 3'	\$ 2.00	\$ 3.00	\$ 5.00
Spanset Nylon 4'	\$ 2.10	\$ 3.15	\$ 5.25
Spanset Nylon 6'	\$ 2.25	\$ 3.38	\$ 5.63
Spanset Nylon 9'	\$ 2.25	\$ 3.38	\$ 5.63
Spanset Steel 3'	\$ 2.00	\$ 3.00	\$ 5.00
Spanset Steel 4'	\$ 2.10	\$ 3.15	\$ 5.25
Spanset Steel 6'	\$ 2.25	\$ 3.38	\$ 5.63
Spanset Steel 9'	\$ 2.25	\$ 3.38	\$ 5.63
Steel 3/8" Wire Rope 5'	\$ 1.50	\$ 2.25	\$ 3.75
Steel 3/8" Wire Rope 10'	\$ 2.20	\$ 3.30	\$ 5.50
Steel 3/8" Wire Rope 20'	\$ 3.00	\$ 4.50	\$ 7.50
Steel 3/8" Wire Rope 30'	\$ 3.75	\$ 5.63	\$ 9.38

NOTES: _____

2009 RENTAL CATALOG

SET & SCENIC

Flooring

Description	Daily Rate	2 Day Rate	3 Day/Week
Dance Floor - 5'3" W X 43'+ Long	\$ 55.00	\$ 82.50	\$ 137.50
Dance Floor - 5'3" W X 32'+ Long	\$ 50.00	\$ 75.00	\$ 125.00



Transformants



Muslin Chandeliers

Pipe & Drape

Description	Daily Rate	2 Day Rate	3 Day/Week
10' Crossbar for Drape	\$ 3.00	\$ 4.50	\$ 7.50
16' Drape (4' Sections) 10'	\$ 9.00	\$ 13.50	\$ 22.50
16' Upright Bases	\$ 3.00	\$ 4.50	\$ 7.50
16' Upright for Drape (Adjustable)	\$ 6.00	\$ 9.00	\$ 15.00
White Muslin Drop 21H x 14W	\$ 50.00	\$ 75.00	\$ 125.00
Black Scrim 27'10"H X 63'W	\$ 225.00	\$ 337.50	\$ 562.50
White Scrim 27'10"H X 63'W	\$ 225.00	\$ 337.50	\$ 562.50
Drape 15' X 20'	\$ 45.00	\$ 67.50	\$ 112.50
Drape 25' X 10'	\$ 50.00	\$ 75.00	\$ 125.00
Drape 25' X 20'	\$ 100.00	\$ 150.00	\$ 250.00
Drape 4' X 19' Tie-On	\$ 40.00	\$ 60.00	\$ 100.00
Drape Gold 4' x 16' W/ Ties (Sewn Flat)	\$ 15.00	\$ 22.50	\$ 37.50
Truss Drape 40'x2'	\$ 40.00	\$ 60.00	\$ 100.00

Set Design

Description	Daily Rate	2 Day Rate	3 Day/Week
Transformants 8' X 3'6"	\$ 50.00	\$ 75.00	\$ 125.00
Muslin Chandelier 22"x22"x38"	\$ 45.00	\$ 67.50	\$ 112.50
Muslin Chandelier 33"x33"x38"	\$ 50.00	\$ 75.00	\$ 125.00
Muslin Chandelier 44"x44"x38"	\$ 50.00	\$ 75.00	\$ 125.00
Decor Squares 3' X 3' Masonite and Fabric	\$ 10.00	\$ 15.00	\$ 25.00
Podium (Plexiglas)	\$ 60.00	\$ 90.00	\$ 150.00
Light Tubes 24" X 20' (Muslin with Wood Base)	\$ 15.00	\$ 22.50	\$ 37.50